

**The Betty Retter Mother & Baby Medical Center**



**Medical Center Director:**

Dr. Yaakov Mamet

**Asst. Department Director:**

Dr. George Tichner



**CHILDREN'S ADVENTURE CENTER** is a new addition to the existing building. It is a safe and secure place for children to play and learn. The center is located on the first floor of the building and is open to the public. It is a great place for children to spend their time and learn about the world around them. The center is a great place for children to learn about the world around them. It is a safe and secure place for children to play and learn. The center is located on the first floor of the building and is open to the public. It is a great place for children to spend their time and learn about the world around them.

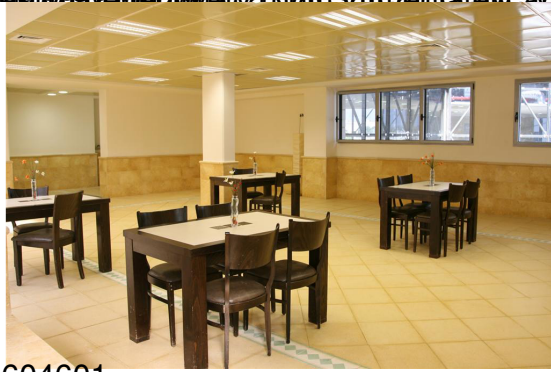

Don't miss this opportunity. Call 2-9-8604601  
Press here for [location map](#) 11001